



Oil cleaning: A simple solution for an invisible problem

A Simple, environmentally friendly solution for increased uptime and process availability. Investing in oil cleaning gives your company a better economy.

EF2115DMS Offline oil cleaner

Removes all types of contamination:

- Soft and hard particles down to $\geq 0,1 \mu\text{m}$
- Bacteria
- Water (free and emulsified)
- Oxidation products (sludge and resin).

Benefits:

- Cost effective maintenance
- No oil changes = Environmentally friendly
- Change filters instead of changing oil
- Increased machine lifetime
- Less downtime
- No oxidation in oil



Filter insert EF500HY

Dirt capacity: ISO 12103-1 FTD: 1755 g $\geq 0,1$ micron

Water absorption, restricted and unrestricted: $\geq 3000\text{ml}$

Material insert: Cellulose, Polypropylene Homopolymer

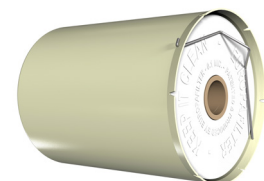

TECHNICAL SPECIFICATION

Europafilter	EF2115DMS							
Dry weight:	41,3 kg							
Operating weight:	49,6 kg							
Depth:	442 mm							
Width:	611 mm							
Height:	1100 mm (Service height filter replacement + 250 mm)							
Dirt capacity: (particles/water)	Particles ISO 12103-1 FTD: 1755 g \geq 0,1 micron Water absorption, restricted and unrestricted: \geq 3000 ml (Depending on oiltype)							
Oil temp:	Max. 80 °C (On higher temperatures contact Europafilter)							
Particle removal:	\geq 0,1 micron							
Working pressure:	0.8–5 bar							
Pressure:	Max. 6 bar, safety valve opens at 6 bar							
Power consumption:	0.12 kW							
Power supply:	Standard 1x230 V. Optional 3x220 V / 3x400 V+N. Others on request							
Hose connection IN:	\varnothing 3/4" BSP							
Hose connection OUT:	\varnothing 3/8" BSP							
Installation (see drawing):	Connect as an offline unit. «IN» = hose to tank and «UT» = hose to tank							
Flow, min.–max.:	6–240 l/h. Varies depending on oil viscosity and pressure							
Approx flow at 3 bar:	32 cSt	46 cSt	68 cSt	100 cSt	150 cSt	220 cSt	320 cSt	460 cSt
	2 l/min	1,5 l/min	1 l/min	0,8 l/min	0,6 l/min	0,4 l/min	0,2 l/min	0,1 l/min
Oil volume *, max. rec.:	6000 l	4500 l	3000 l	2600 l	2200 l	2000 l	900 l	450 l

* For other oilvolumes: Contact your Europafilter dealer.

TECHNICAL DRAWING Offline installation

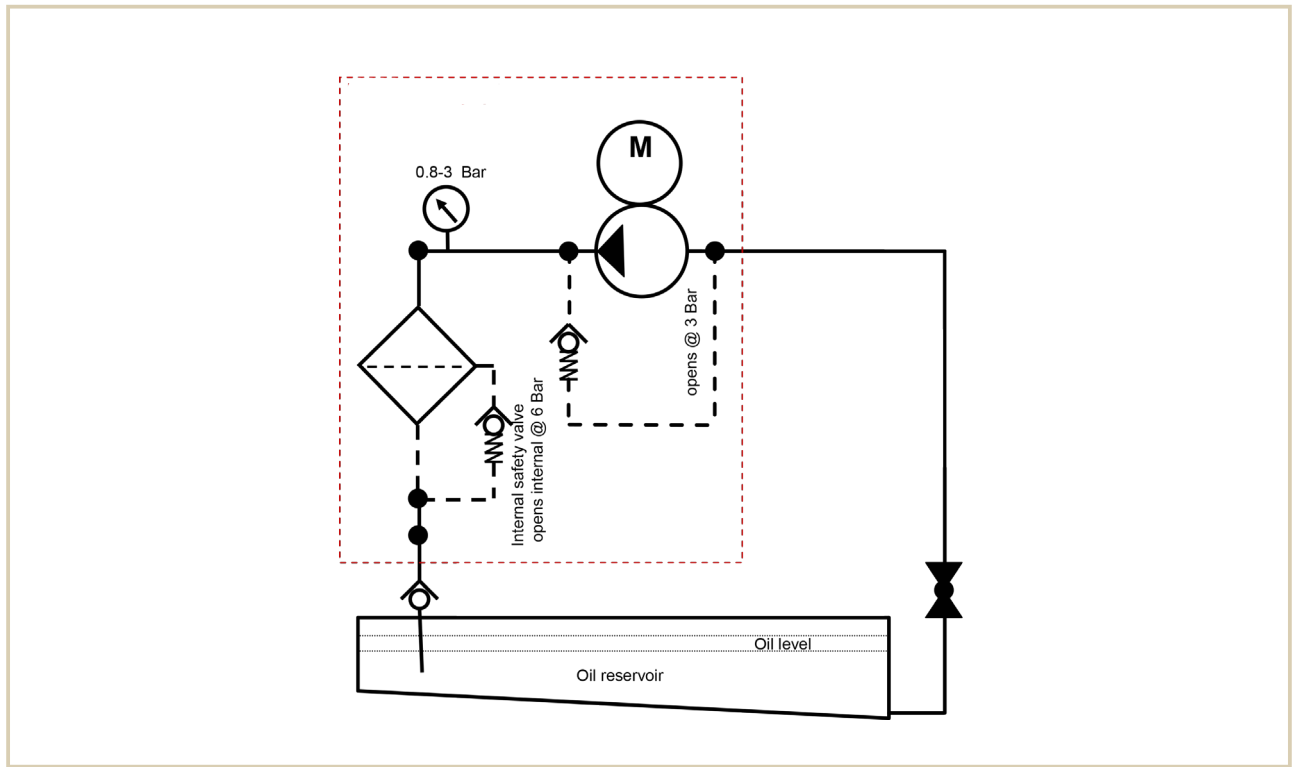

TECHNICAL SPECIFICATION

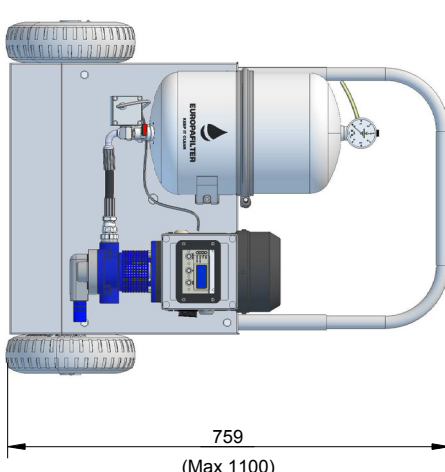
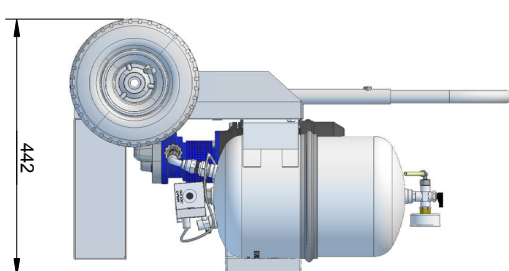
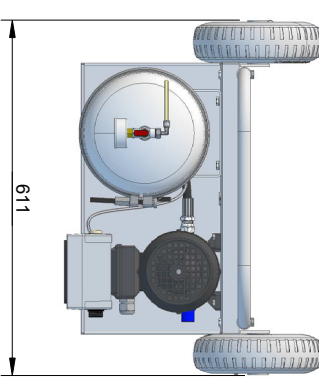
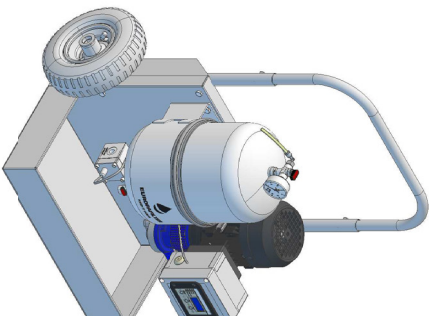
1	2	3	4	5	6																																														
A	B	C	D	A	B																																														
1	2	3	4	5	6																																														
 <p style="text-align: center;">759 (Max 1100)</p>			 <p style="text-align: center;">442</p>																																																
 <p style="text-align: center;">611</p>																																																			
<table border="1" style="width: 100%; border-collapse: collapse;"> <tr> <td style="width: 25%;">Itemref</td> <td style="width: 25%;">Quantity</td> <td colspan="2" style="width: 50%;">Title/Name, designation, material, dimension etc</td> </tr> <tr> <td>Drawn by Joachim Raiml</td> <td></td> <td>Checked by</td> <td>Approved by - date</td> </tr> <tr> <td colspan="2"></td> <td>File name</td> <td>Article No./Reference</td> </tr> <tr> <td colspan="2"></td> <td>Date</td> <td>Scale</td> </tr> <tr> <td colspan="2"></td> <td>14.07.07</td> <td>2014-07-07</td> </tr> <tr> <td colspan="2"></td> <td>Edition</td> <td>Sheet</td> </tr> <tr> <td colspan="2"></td> <td></td> <td>1/12</td> </tr> </table>		Itemref	Quantity	Title/Name, designation, material, dimension etc		Drawn by Joachim Raiml		Checked by	Approved by - date			File name	Article No./Reference			Date	Scale			14.07.07	2014-07-07			Edition	Sheet				1/12	<table border="1" style="width: 100%; border-collapse: collapse;"> <tr> <td style="width: 25%;">RevNo</td> <td style="width: 25%;">Revision note</td> <td style="width: 25%;">Date</td> <td style="width: 25%;">Signature</td> </tr> <tr> <td></td> <td></td> <td></td> <td></td> </tr> <tr> <td></td> <td></td> <td></td> <td>Checked</td> </tr> </table>		RevNo	Revision note	Date	Signature								Checked	<table border="1" style="width: 100%; border-collapse: collapse;"> <tr> <td style="width: 50%;">EF2115DMS/DMT</td> <td style="width: 50%;">14.07.07</td> </tr> <tr> <td></td> <td>Edition</td> </tr> <tr> <td></td> <td>Sheet</td> </tr> </table>		EF2115DMS/DMT	14.07.07		Edition		Sheet
Itemref	Quantity	Title/Name, designation, material, dimension etc																																																	
Drawn by Joachim Raiml		Checked by	Approved by - date																																																
		File name	Article No./Reference																																																
		Date	Scale																																																
		14.07.07	2014-07-07																																																
		Edition	Sheet																																																
			1/12																																																
RevNo	Revision note	Date	Signature																																																
			Checked																																																
EF2115DMS/DMT	14.07.07																																																		
	Edition																																																		
	Sheet																																																		
1	2	3	4	5	6																																														
A	B	C	D	A	B																																														